

# PORTFOLIO / SAMPLE WORKS OF JOASH SOLON

**Ar. Joash A. Solon**  
Licensed Architect

## About Me:

As a starting professional, I want to improve my current skills by facing challenges in a new environment. I think your company could provide these challenges, thus being part of your team could promote mutual growth.

Contact Info: 09766319282 / joashsolon01@gmail.com  
Address: Lot 1 Block 2 Strawberry Street, Dividend Homes, Taytay, Rizal  
Birthday: September 11, 1996 (28 years old)



## Educational Background and Work Experience:

- Marikina Science High School (2009-2013)
- UP Los Baños (2013-2016)
  - Bachelor of Science in Mathematics (Undegraduate)
- Eulogio "Amang" Rodriguez Institute of Science and Technology (2016-2022)
  - Bachelor of Science in Architecture (College Graduate)
- GMP Builders (Antipolo Based Design-and-Build Company) (2022-2025)

## Relevant Skills:

- Proficient in:
  - **MS Office, AutoCAD, SketchUp, Lumion, Lightworks (Video Editor), and Photoshop**
- Experienced in:
  - Creating **complete Construction Drawings** for Residential, Commercial and Institutional projects (Architectural, Structural, Electrical, Plumbing – all ready for checking and signing of Allied Professionals).
  - Creating schematic perspectives and video renders for **client presentations**.
  - **Applying for local permits** such as Building / Occupancy / Fencing / Demolition Permits and other related permits (e.g., Business Permit, DOLE Clearance, DENR Clearance).
  - Developing **detailed drawings and schedules** for architectural finishes, final construction drawings, and ongoing construction documentation.
  - **On-site supervision** for identifying precision and accuracy of work, quality of finishes, sufficiency of materials and safety of workers.
  - **Client meetings and coordination with Allied Professionals** and other parties concerned in planning and construction of Residential and Commercial projects.

## Reference:

Ar. Gloria M. Pineda  
Owner – GMP Builders, Former UAP Rizal East Chapter President  
09086807625

## WHAT YOUR TEAM MIGHT NEED

### EYES

THAT THOROUGHLY IDENTIFIES NECESSARY DETAILS ON ANY ARCHITECTURAL DRAWINGS, AND ENSURES PRECISION AND CLARITY OF PLANS THAT WOULD BE IMPLEMENTED ON SITE.

### LIPS

THAT COMMUNICATES WITH CLIENTS, WORKERS AND OTHER PROFESSIONALS ABOUT THE PLANNING AND CONSTRUCTION OF RESIDENTIAL AND COMMERCIAL BUILDINGS.

### HANDS

THAT CREATES COMPLETE SET OF DRAWINGS FOR PERMIT APPLICATIONS, FCD / ONGOING CONSTRUCTION DRAWINGS, IMAGE AND VIDEO RENDERS, AND OTHERS.

### ARMS

THAT ENSURES COMPLETENESS OF DOCUMENTS AND BLUEPRINTS FOR BUILDING, OCCUPANCY AND OTHER PERMIT APPLICATIONS.

### BODY

THAT INSPECTS CONSTRUCTION SITES TO VERIFY ACCURACY OF WORK, QUALITY OF FINISHES, AMPLE MATERIALS, AND SAFETY OF WORKERS.

### LEGS

THAT ATTENDS TO CLIENT AND SITE MEETINGS, PERMIT APPLICATIONS, SITE INSPECTIONS, AND OTHER SECRETARIAT TRAVELS.



JOASH A. SOLON  
LICENSED ARCHITECT

09766319282  
JOASHSOLON01@GMAIL.COM

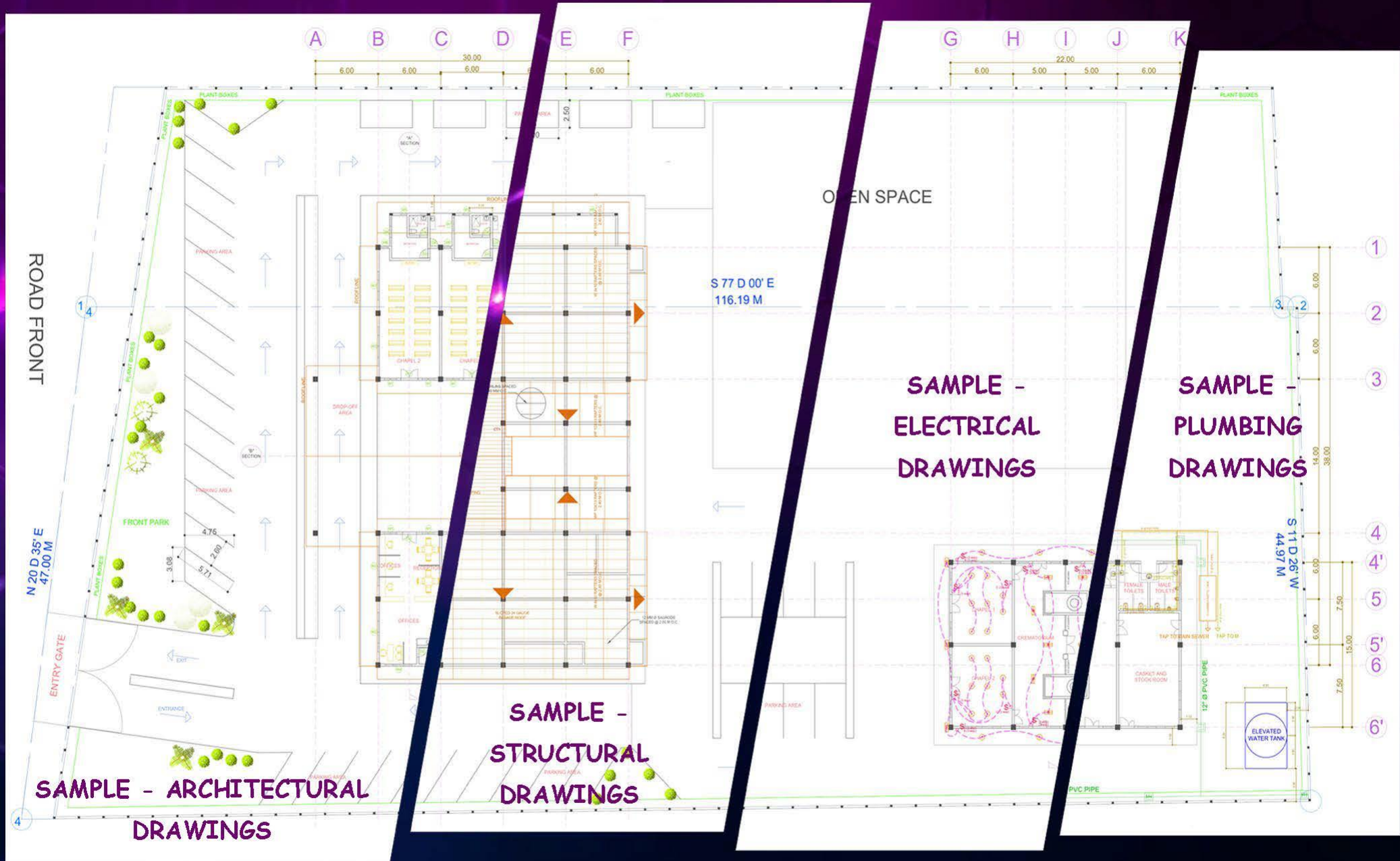

HAVEN OF ANGELS MEMORIAL CHAPELS AND CREMATORIUM (HAMCC) - ARAYAT BRANCH PROJECT



HAVEN OF ANGELS MEMORIAL CHAPELS AND CREMATORIUM (HAMCC) - ARAYAT BRANCH PROJECT





HAVEN OF ANGELS MEMORIAL CHAPELS AND CREMATORIUM (HAMCC) - ANTIPOLO BRANCH PROJECT

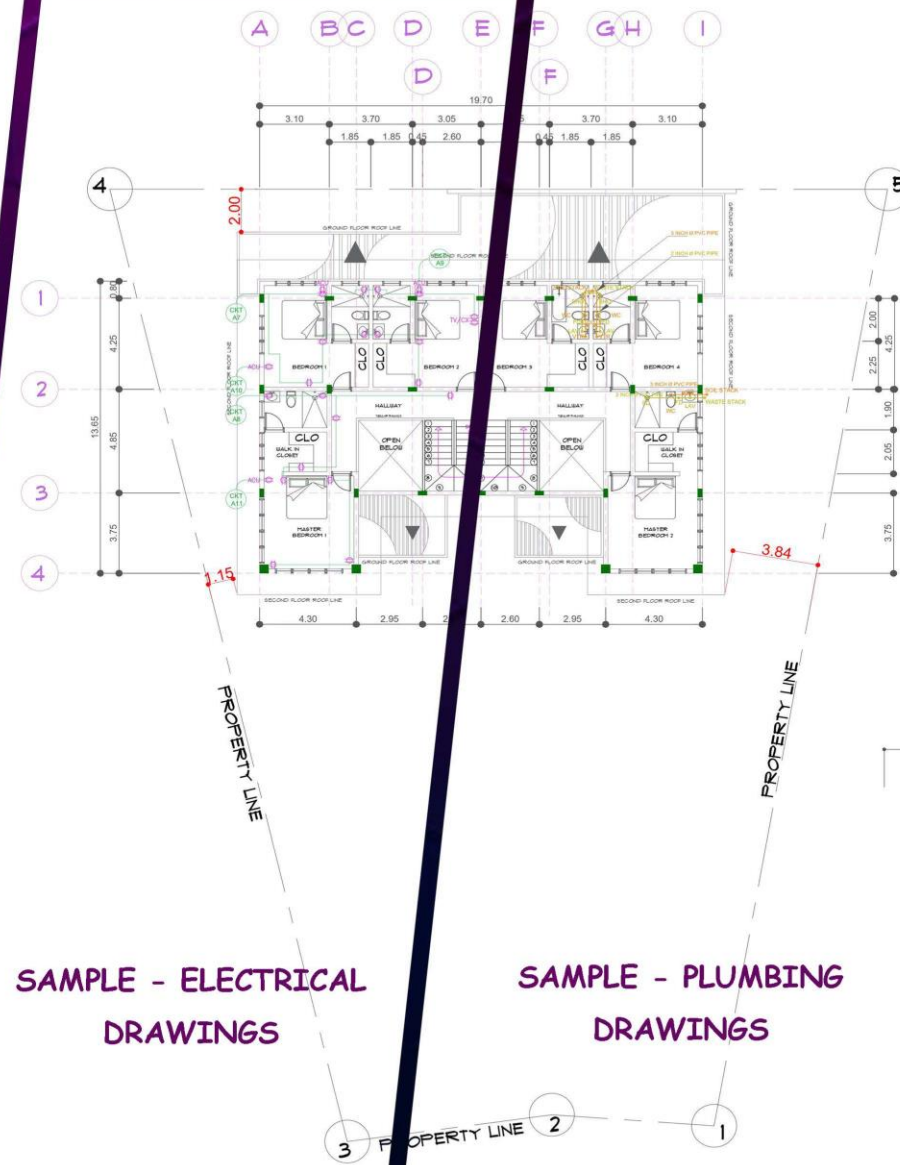
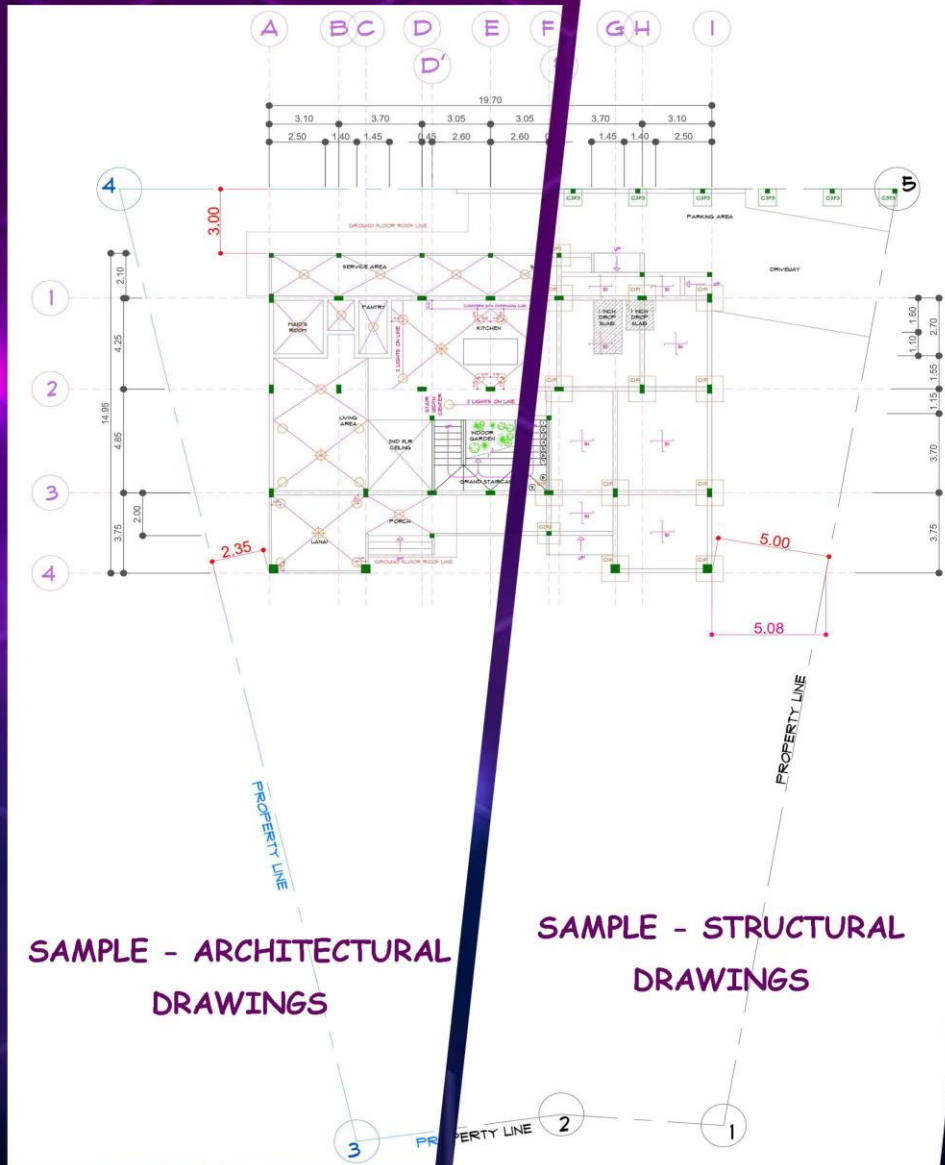

**TWO STOREY RESIDENCE - BAMERT PROJECT**



TWO STOREY RESIDENCE - BAMERT PROJECT

**SAMPLE - ARCHITECTURAL  
DRAWINGS**

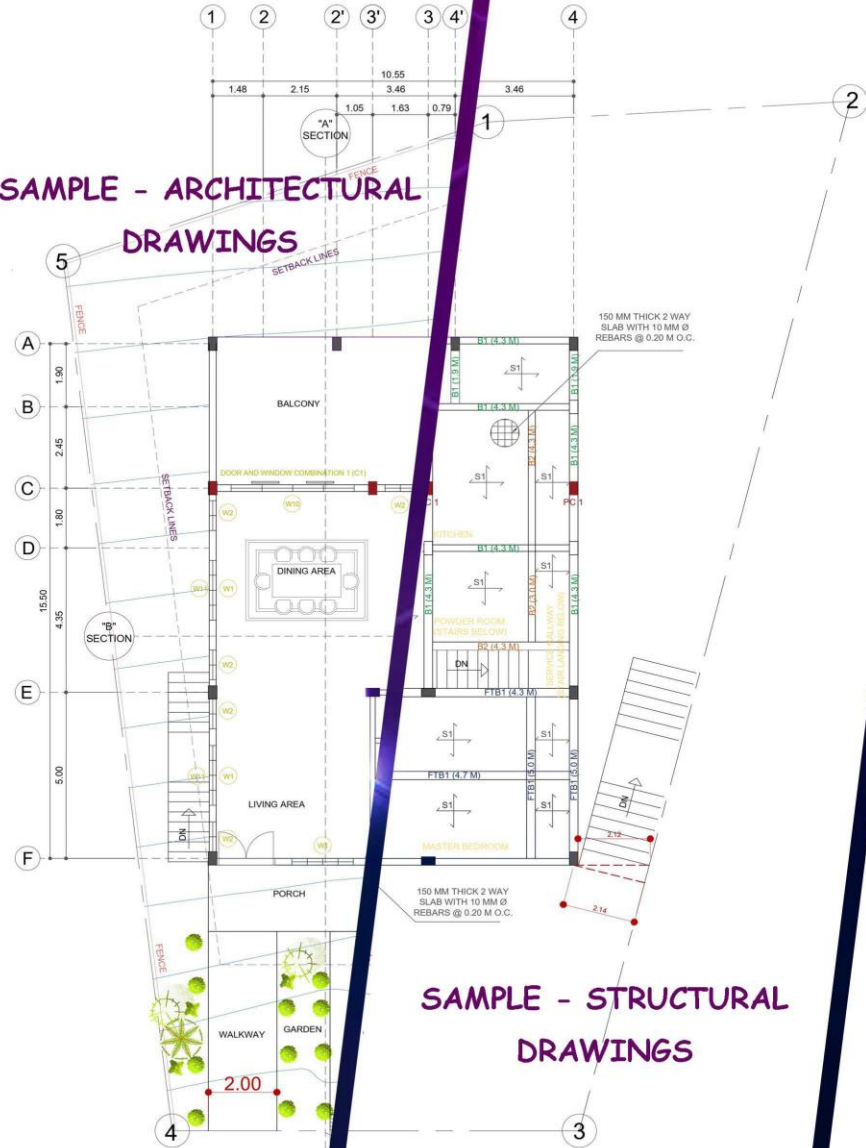

**SAMPLE - STRUCTURAL  
DRAWINGS**

**SAMPLE - ELECTRICAL  
DRAWINGS**

**SAMPLE - PLUMBING  
DRAWINGS**

**ONE STOREY RESIDENCE WITH LOWER GROUND - HASELI PROJECT**



ONE STOREY RESIDENCE WITH LOWER GROUND - HASELI PROJECT